

No 8
N.B. 150^{as} 130^{ps} part of 1757.14^{as} P.S

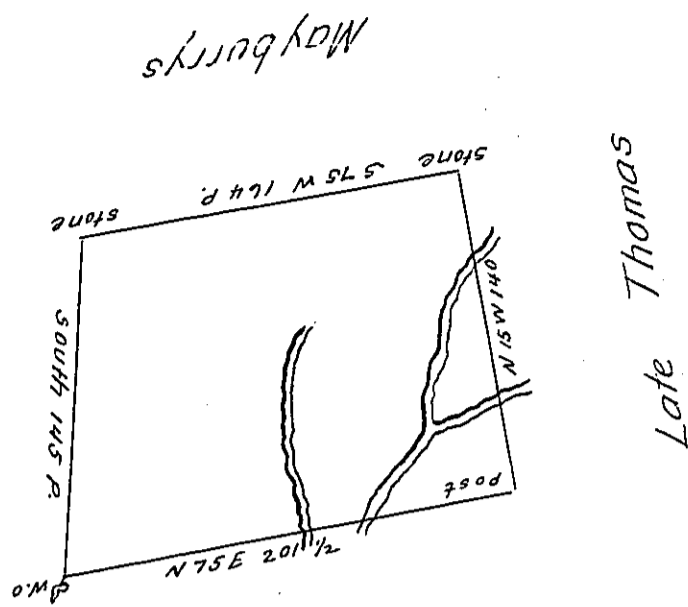

Late Mayburrys

Late Thomas

Whereas As there was Surveyed unto John Ross the above described Tract of Land in the oly hills now in District town^{ship} and then Philadelphia County Now Berks. Originally Survey'd by Edward Scull then Deputy Surveyor for that District. on the 16 Day of April 1744 (where as no warrant appears for the above Tract of Land) there for I Return the same on the warrant where was Granted unto John Ross. John Lasher and John Yoder Dated the sixth September 1746. and Resurvey- the same the 25 March 1786 for John Lasher Containing one Hundred and fifty Acres and 130 perches and the Allowance of Sixth Cent.

the bearer agrees to pay the Excepting fees to the S. G.

To John Lukens Esq. Surveyor General

Henry Vanderslice -

IN TESTIMONY that the above is a copy of the original remaining on file in the Department of Internal Affairs of Pennsylvania, made conformably to an Act of Assembly approved the 16th day of February, 1833, I have hereunto set my Hand and caused the Seal of said Department to be affixed at Harrisburg, this tenth day of September 1906.

George B. Quincy
Secretary of Internal Affairs.